

AN IMPROVEMENT LOCATION CERTIFICATE FOR

LOT 4, BLOCK F

CORTINA, FILING NO. ONE

SUMMIT COUNTY, COLORADO

LEGEND

- ⊙ FOUND REBAR & PLASTIC CAP (PLS 9024)
- FOUND REBAR & PLASTIC CAP (PLS 15242)
- UTILITY PEDESTAL
- ⊘ UTILITY POLE
- o— OVERHEAD UTILITY LINES

ELK THISTLE DRIVE
 50' R.O.W.
 CO. RD. NO. 1251
 GRAVEL ROAD

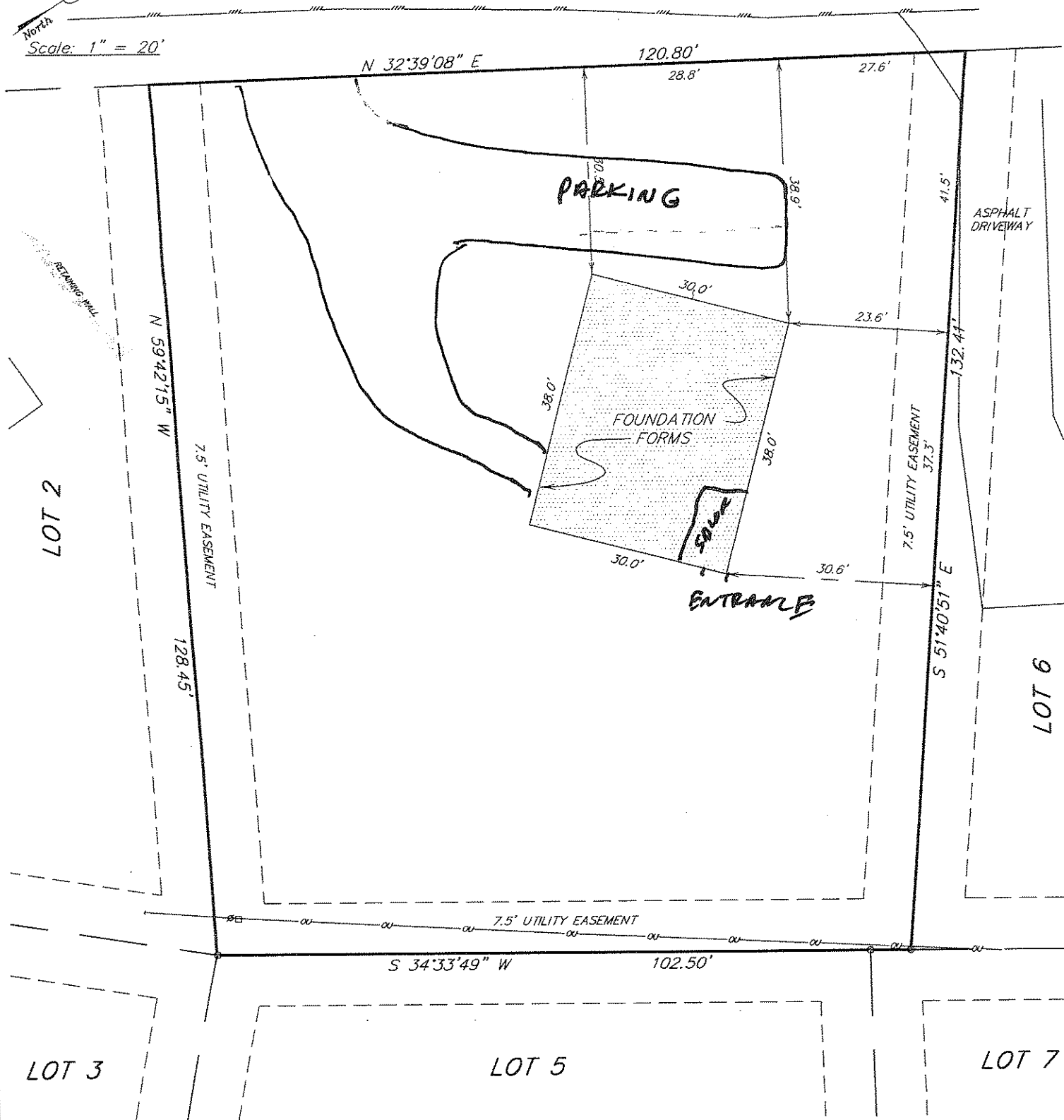
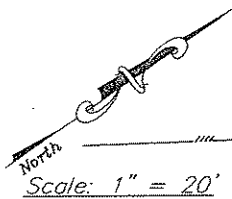

SURVEYOR'S CERTIFICATE

I HEREBY CERTIFY THAT THIS IMPROVEMENT LOCATION CERTIFICATE WAS PREPARED FOR:
 TOM BREIGENZER
 THAT IT IS NOT A LAND SURVEY PLAT OR IMPROVEMENT SURVEY PLAT, AND THAT IT IS NOT TO BE RELIED UPON
 FOR THE ESTABLISHMENT OF FENCE, BUILDING, OR OTHER FUTURE IMPROVEMENT LINES.

I FURTHER CERTIFY THAT THE IMPROVEMENTS ON THE ABOVE DESCRIBED PARCEL ON THIS DATE, APRIL 7, 2000,
 EXCEPT UTILITY CONNECTIONS, ARE ENTIRELY WITHIN THE BOUNDARIES OF THE PARCEL, EXCEPT AS SHOWN, THAT
 THERE ARE NO ENCROACHMENTS UPON THE DESCRIBED PREMISES BY IMPROVEMENTS ON ANY ADJOINING
 PREMISES, EXCEPT AS INDICATED, AND THAT THERE IS NO APPARENT EVIDENCE OR SIGN OF ANY EASEMENT
 CROSSING OR BURDENING ANY PART OF SAID PARCEL, EXCEPT AS NOTED.

Robert R. Johns 26292 APR 10, 2000
 ROBERT R. JOHNS DATE
 COLORADO P.L.S. NO. 26292

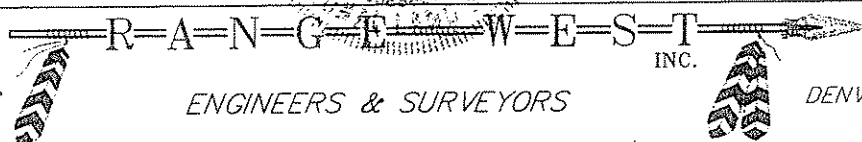

P.O. BOX 589
 SILVERTHORNE, CO 80498

PHONE 970-468-6281
 DENVER DIRECT 303-623-0426