

AN AMENDED CONDOMINIUM MAP FOR
KEYSTONE GULCH CONDOMINIUMS
 SUMMIT COUNTY, COLORADO
 SHEET 2 OF 3

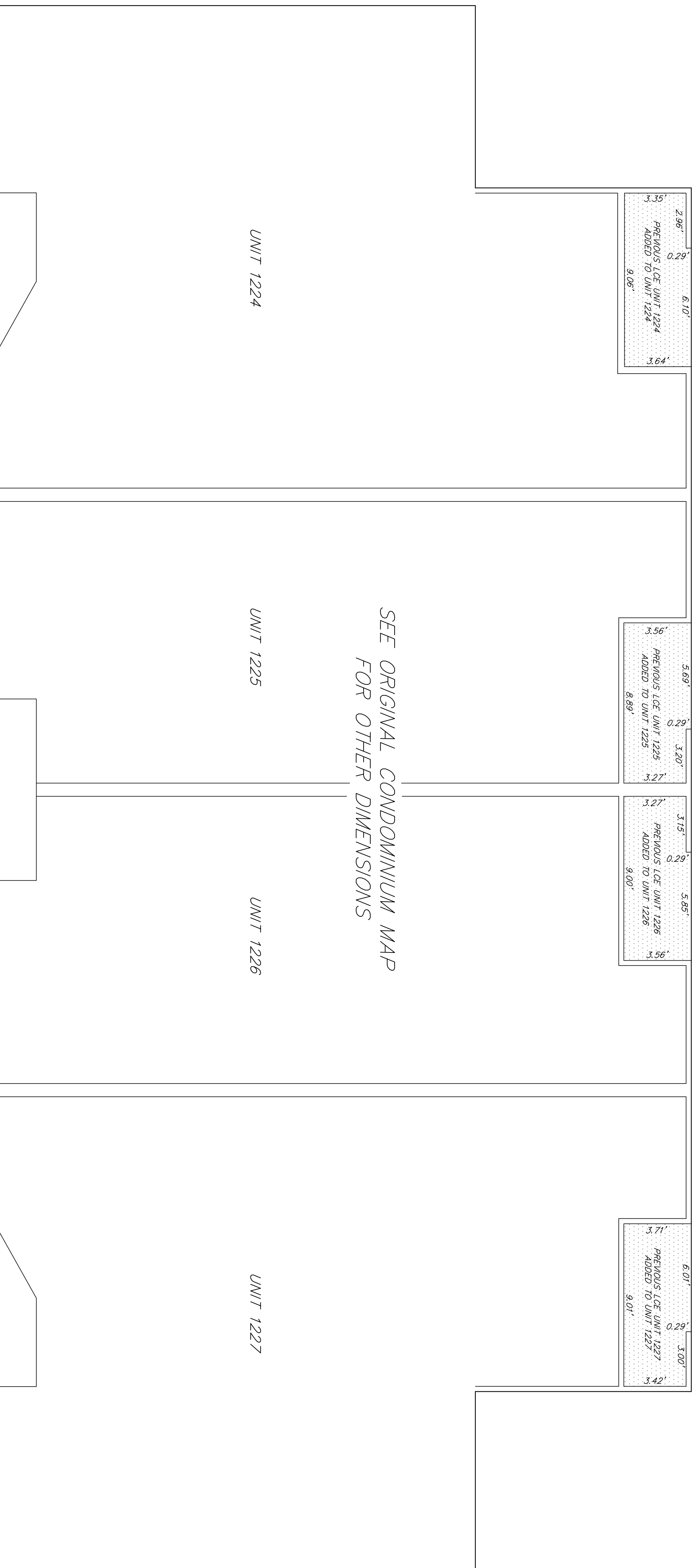

FIRST FLOOR BUILDING 2

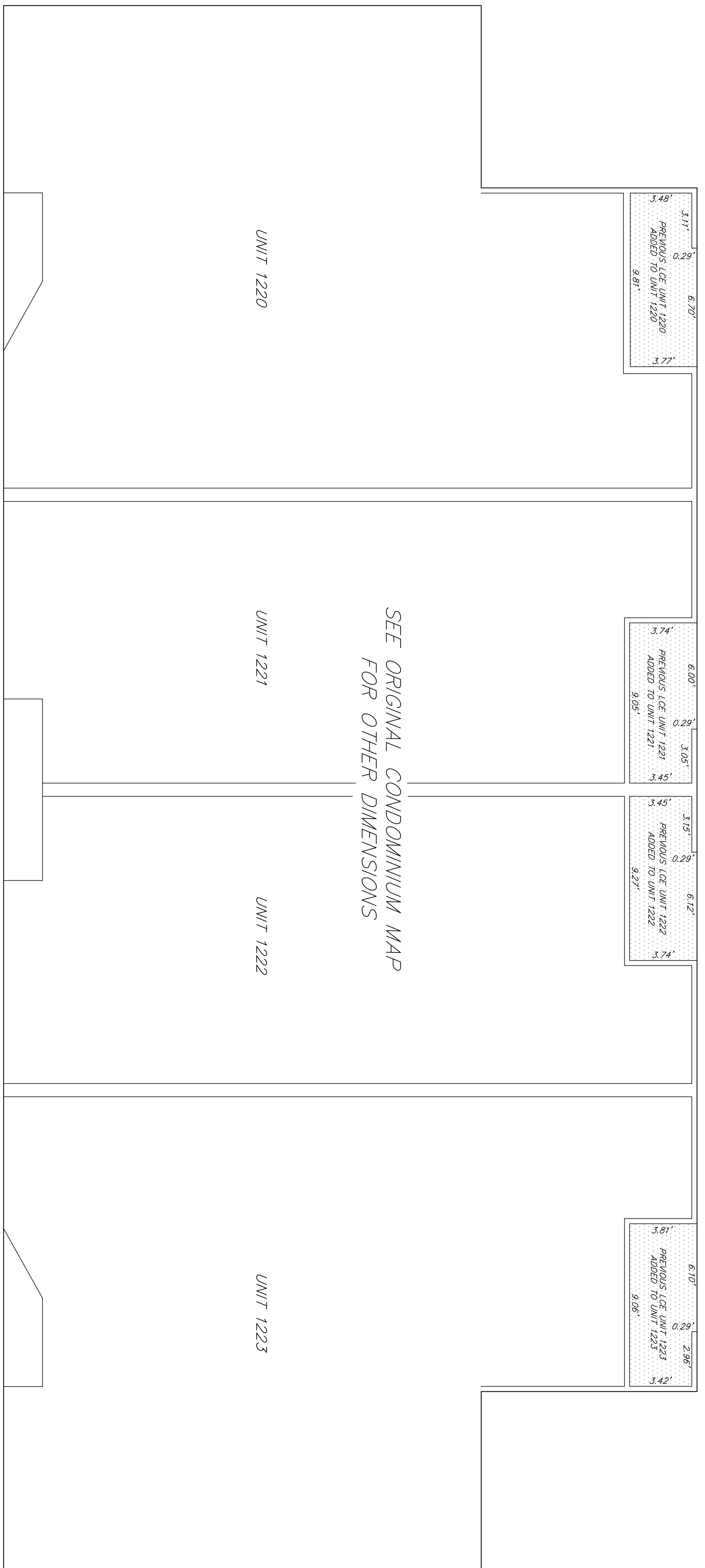
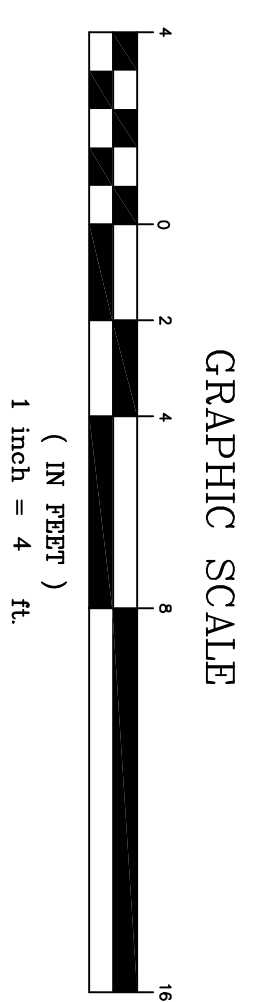

FIRST FLOOR BUILDING 1

NOTE: ACCORDING TO COLORADO LAW, YOU MUST COMMENCE ANY LEGAL ACTION BASED UPON ANY DEFECT IN THIS SURVEY WITHIN THREE YEARS AFTER YOU FIRST DISCOVER SUCH DEFECT, IN NO EVENT MAY ANY ACTION BASED UPON ANY DEFECT IN THIS SURVEY BE COMMENCED MORE THAN TEN YEARS AFTER THE DATE OF THE CONVEYANCE SHOWN HEREON.

Drawn BY:	Dwg SHEETS:	Project NUMBER:
Checked BY:	Date: 08/01/10	Sheet 2 of 3
P.O. Box 589 Silverthorne, CO 80498 970-468-6281		