

**AN IMPROVEMENT SURVEY PLAT OF
LOT 125, BILLS RANCH, BLOCK 5**

LOCATED IN THE SE 1/4 SECTION 35
T.5S, R.78W, OF THE 6TH P.M.
SUMMIT COUNTY, COLORADO

SISKIN LANE
CO. RD. NO. 1025

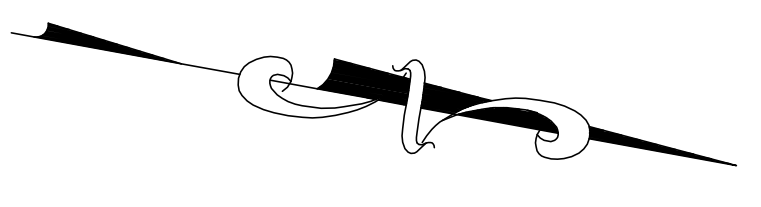

DATE OF FIELD SURVEY: JUNE 2009
CONTOUR INTERVAL = 2 FEET

NOTE: PLAT OF LOT 125 RECORDED UNDER REC. NO. 489524

- LEGEND**
- SET REBAR & ALUMINUM CAP (PLS 26292)
 - ◆ SET REBAR & PLASTIC CAP (PLS 26292)
 - FOUND REBAR & PLASTIC CAP (PLS 10847)
 - FOUND #3 REBAR
 - FOUND #4 REBAR
 - MEASURED COURSE
 - ▭ PLATTED COURSE
 - WELL
 - SEWER CLEANOUT
 - UTILITY POLE
 - OVERHEAD UTILITY LINE
 - △ RANDOM SURVEY CONTROL POINT
 - PINE TREE WITH TRUNK DIAMETER
 - SPRUCE TREE WITH TRUNK DIAMETER
 - WETLANDS FLAG
 - TEST PIT
 - X—X— BUCK & RAIL FENCE
 - X—X— 8' WOOD FENCE

COUNTY SURVEYOR'S CERTIFICATE

THIS LAND SURVEY PLAT WAS ACCEPTED FOR DEPOSIT ON THIS DAY OF AT REGISTRATION NO. 20, AND IS FILED UNDER LAND SURVEY CLERK AND RECORDER.

SUMMIT COUNTY SURVEYOR

SURVEYOR'S CERTIFICATE

I, ROBERT R. JOHNS, BEING A REGISTERED LAND SURVEYOR IN THE STATE OF COLORADO, MY SUPERVISOR AND THAT BOTH ARE ACCORDING TO THE BEST OF MY KNOWLEDGE,

DATED THIS DAY OF , 20

SIGNATURE

ROBERT R. JOHNS

COLORADO REGISTRATION NO. 26292

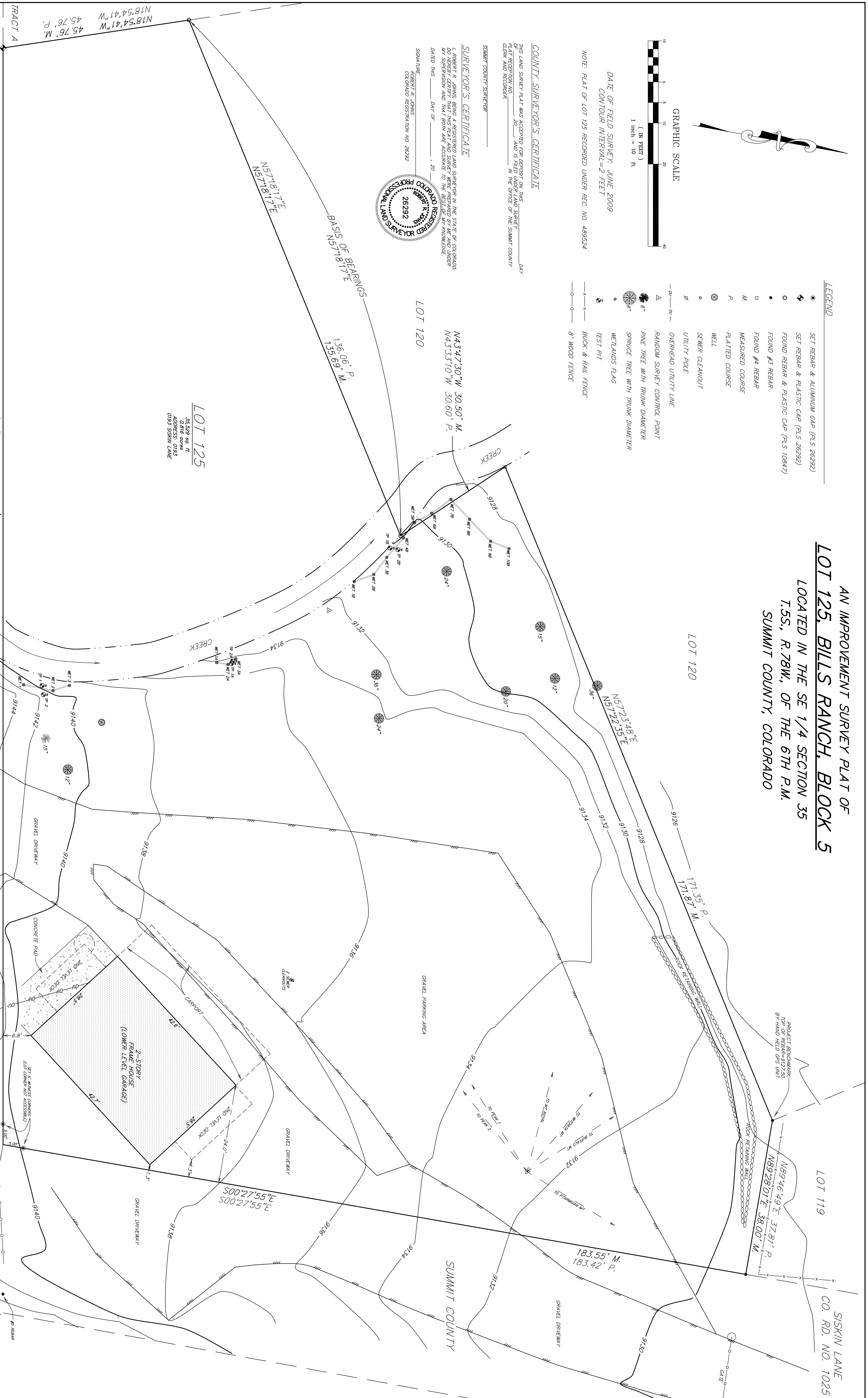

RANGE WEST
ENGINEERS & SURVEYORS

P.O. Box 589
Silverthorne, CO 80498 970-488-6281

Drawn RRU	Dwg 20425SP	Project 20425
Checked RRU	Date 06/29/09	Sheet 1 of 1

THE SURVEYOR HAS REVIEWED THE CONSTRUCTION RECORDS AND FOUND THAT THE CONSTRUCTION OF THE IMPROVEMENTS SHOWN ON THIS SURVEY PLAT IS IN ACCORDANCE WITH THE RECORDS AND THE SURVEY PLAT. THE SURVEYOR HAS REVIEWED THE CONSTRUCTION RECORDS AND FOUND THAT THE CONSTRUCTION OF THE IMPROVEMENTS SHOWN ON THIS SURVEY PLAT IS IN ACCORDANCE WITH THE RECORDS AND THE SURVEY PLAT.