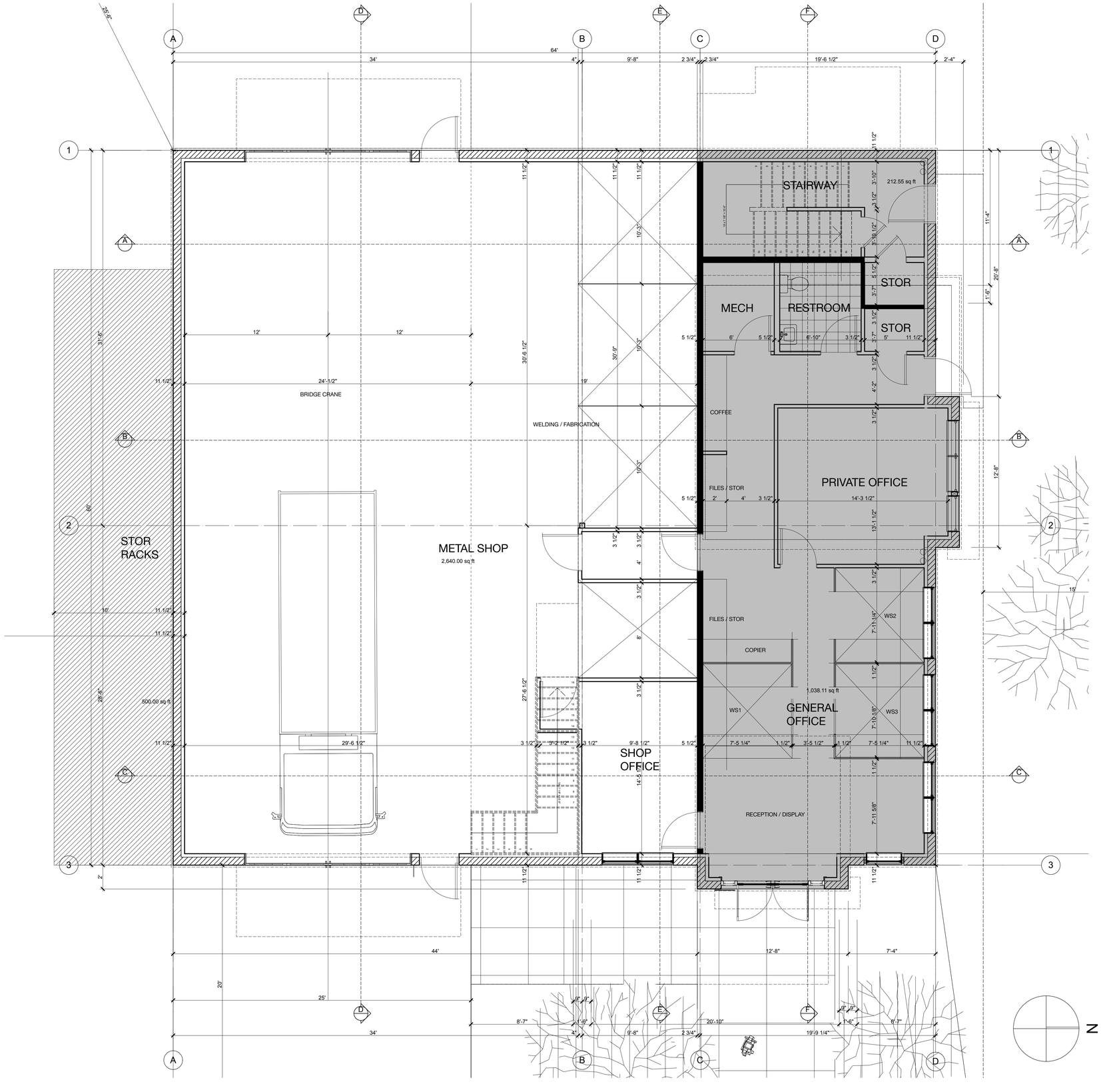

N

FLOOR PLAN

SCALE: 1/4" = 1'-0"

MICHAELSHULT
ARCHITECT

PO Box 3663
233 South Ridge St Unit C
Breckenridge, CO 80424
970.453.2728 o
970.390.4298 c
970.453.2840 f
michaelshult@comcast.net

OCTOBER 2, 2009

PROPOSED COMMERCIAL BUILDING FOR:

BRECK IRONWORKS

SUMMIT COUNTY, COLORADO

A2.1